

# 3D Xmas Gingerbread Milk Carton Sets

Cute small and tiny milk carton style boxes in the shape of a gingerbread house an extra bonus sheet is included with inners to hold a cupcake in place or if you leave this out they make great little boxes to hold sweets/cookies or small gifts too! The tiny gingerbread house makes a great Christmas tree decoration too!

For best results print sheets 1 to 4 onto photo paper or good quality cardstock. Print sheet 5 onto the reverse for a pretty lining

# 3D Xmas Gingerbread Milk Carton Sets

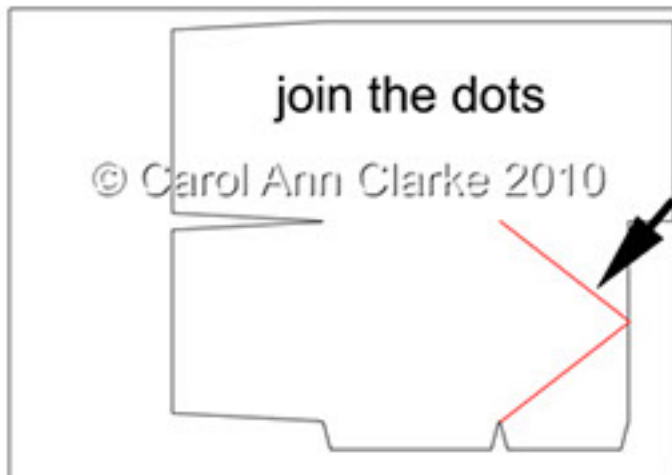

for both boxes  
before cutting out use a ruler  
and scoring tool to score the  
fold lines on sheets where  
marked including between the  
small black dots. I have marked  
these in red on the diagram

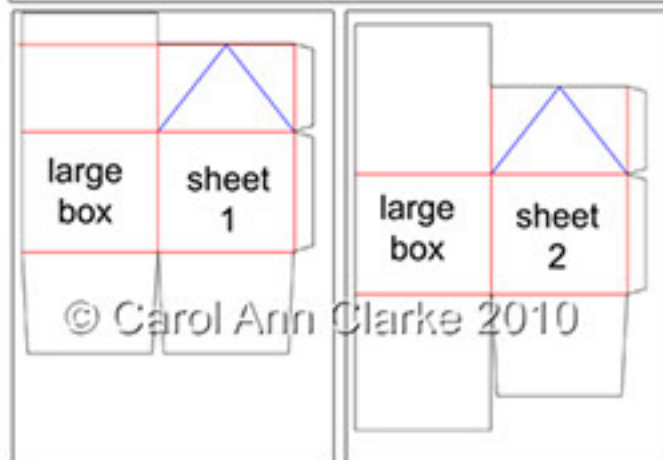

Cut out all pieces.  
Fold and crease all score lines  
using a bone folder.

The red lines denote mountain  
folds and the blue lines valley  
folds, cut the green lines.

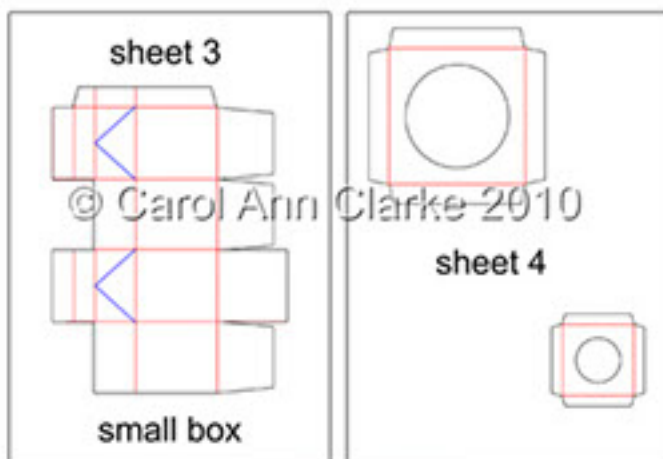

score and fold the small box as  
per the diagram on the left and  
the box inserts as per the right  
diagram

The front of the large box will  
now look like this.

Add double sided tape to the  
side flaps. I have marked these  
in red on the photo

## 3D Xmas Gingerbread Milk Carton Sets

The front of the large box will now look like this

The easiest way to crease the diagonal valley folds is to turn over the triangular piece on the right and crease ....

... and then fold over and crease the other triangle piece, making sure not to crease down into the sides of the box.

Join the front and back of your box making sure to align the sides.

## 3D Xmas Gingerbread Milk Carton Sets

To make things easier for you to see I haven't printed the backing paper onto the reverse of my sheets.

Your box will now look like this. Add double sided tape to the bottom and side flaps.

I have marked these in red on the photo.

Fold your box in half and adhere to the double sided tape we added earlier. making sure to line up the sides

Open out and turn your box on it's side. Fold in the 2 opposite smaller bottom flaps. Making sure to keep your box square.

Fold in the remaining smaller flap

## 3D Xmas Gingerbread Milk Carton Sets

Fold up and and adhere the remaining flap to secure the base of your box

Your box will now look like this from the front

Your box will now look like this from the side

Fold over the top flap from the rear of your box. Punch holes where marked and secure with ribbon or cord.

The tiny box is made in exactly the same way following the instructions from the top of page 4 in this tutorial

## 3D Xmas Gingerbread Milk Carton Sets

I finished my boxes off with ribbon, pom poms for berries on the holly from the kit, a small tag and lots of glitter. I added a hanging loop to the small box to hang it from the Christmas tree. Score and fold the matching gift tags

They are great filled with a cupcake, gift, treat or sweets!! There are cupcake and small treat inserts on sheet 4 of the kit. Score, fold, cut out the centre (choosing the size you require on the smaller one) and insert them into the boxes.

# 3D Xmas Gingerbread Milk Carton Sets

The back and sides of the boxes

© Carol Ann Clarke 2010

The Tiny Gingerbread House look fab hanging from the Christmas Tree or a Garland etc

There are lots more to choose from:-

### Cupcake Boxes:-

### Milk Carton Money/Gift Boxes:-

### Christmas Cupcake Boxes:-

#### 3D Xmas Cupcake Box Mini Kit

2 sheets in the kit  
cupcake Box  
box canopy  
cupcake box inner  
3D decoupage  
matching tag  
greetings  
plus full photo  
instructions

© Carol Clarke  
www.craftsuprint.com

#### 3D Xmas Cupcake Box Mini Kit

2 sheets in the kit  
cupcake Box  
box canopy  
cupcake box inner  
3D decoupage  
matching tag  
greetings  
plus full photo  
instructions

© Carol Clarke  
www.craftsuprint.com

#### 3D Xmas Cupcake Box Mini Kit

2 sheets in the kit  
cupcake Box  
box canopy  
cupcake box inner  
3D decoupage  
matching tag  
greetings  
plus full photo  
instructions

© Carol Clarke  
www.craftsuprint.com

#### 3D Xmas Cupcake Box Mini Kit

2 sheets in the kit  
cupcake Box  
box canopy  
cupcake box inner  
3D decoupage  
matching tag  
greetings  
plus full photo  
instructions

© Carol Clarke  
www.craftsuprint.com

#### 3D Xmas Cupcake Box Mini Kit

2 sheets in the kit  
cupcake Box  
box canopy  
cupcake box inner  
3D decoupage  
matching tag  
greetings  
plus full photo  
instructions

© Carol Clarke  
www.craftsuprint.com

#### 3D Xmas Cupcake Box Mini Kit

2 sheets in the kit  
cupcake Box  
box canopy  
cupcake box inner  
3D decoupage  
matching tag  
greetings  
plus full photo  
instructions

© Carol Clarke  
www.craftsuprint.com

### Christmas Milk Carton Money/Gift Boxes:-

### 3D Xmas Gift Bags:-

### Cute Character Xmas Gift Bags:-

### Christmas Postbox Gift Bags:-

### Xmas Treat Bags:-

