

Instructions to make a flat bottomed cracker box.

1. Print out all pieces on photo paper or strong card. Card is best for designs with dark colours as it does not smudge. This design was printed onto 210gsm card.
2. You will need to print 2 sheets of the cracker box sides.
3. Cut out all pieces and score along the solid lines. (pic1)

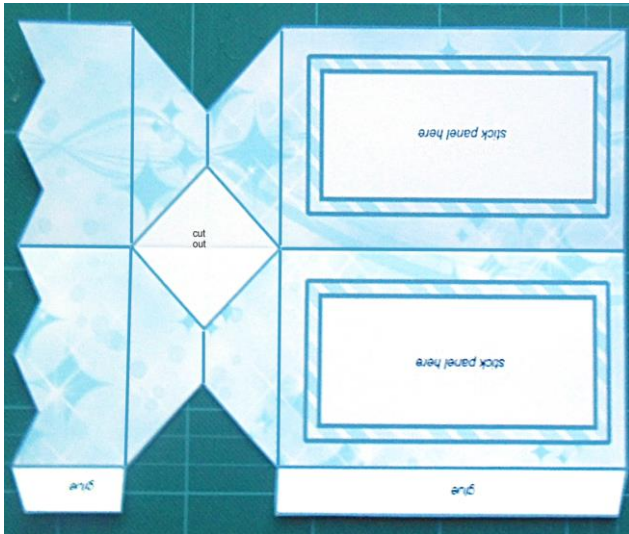

Picture 1

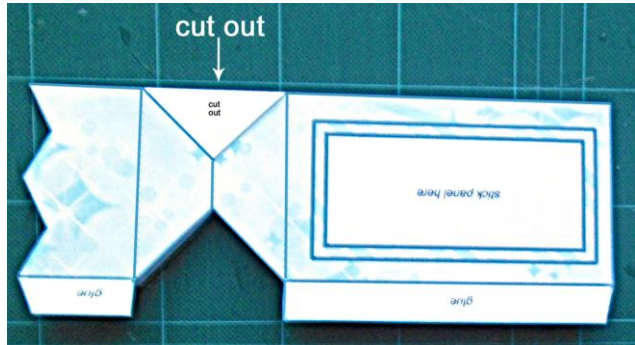

Picture 2

4. Fold each cracker box side sheet in half and cut out the diamond shape. (pic2)



Picture 3

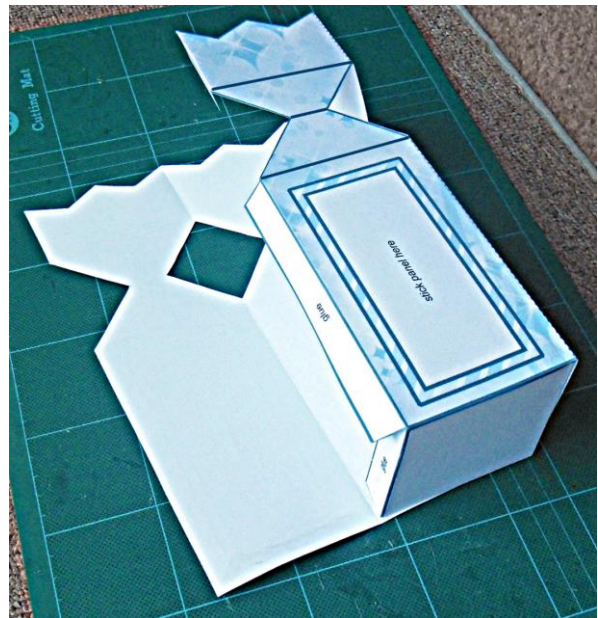

Picture 4

5. Glue the 2 cracker box sides together (picture 3)
6. Fold the flaps upwards around the box base, wrap the sides of the box around and glue in place as you go. (picture 4)

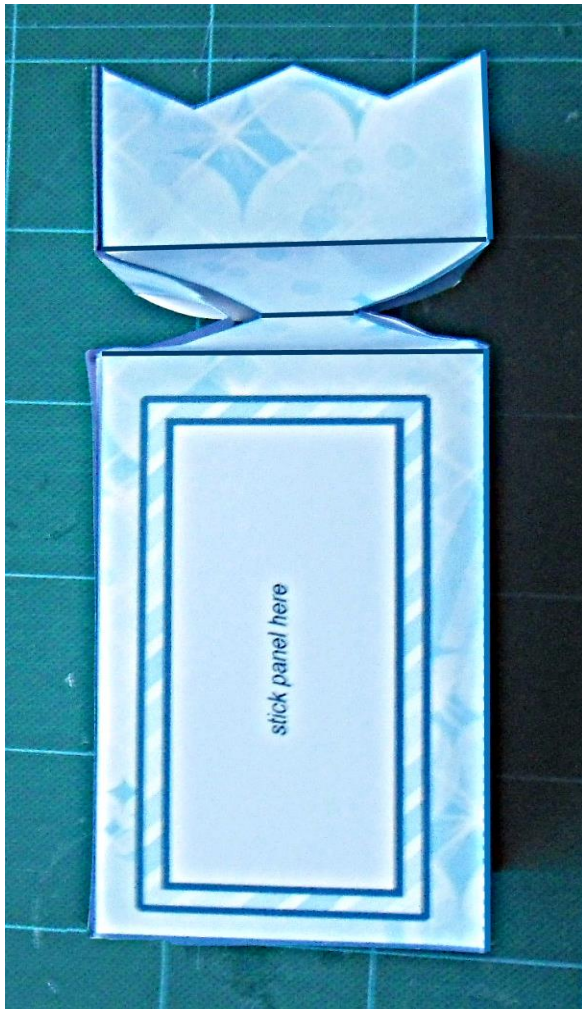

Picture 5



Picture 6

7. Overlap the side and stick the sides of the box together.
8. Push the cut out part of the box inwards, if you have scored the lines this should be quite easy.
9. Glue in the inserts inside the top of the box.
10. Stick the ribbon in place and make the bow to decorate it.
11. Stick the panels in place with sticky foam pads to add a bit of depth.
12. The box should hold it's shape without being tied up but an elastic band or ribbon will secure it.